# Dr. Who

Arr by Uke of Carl

Ron Grainer

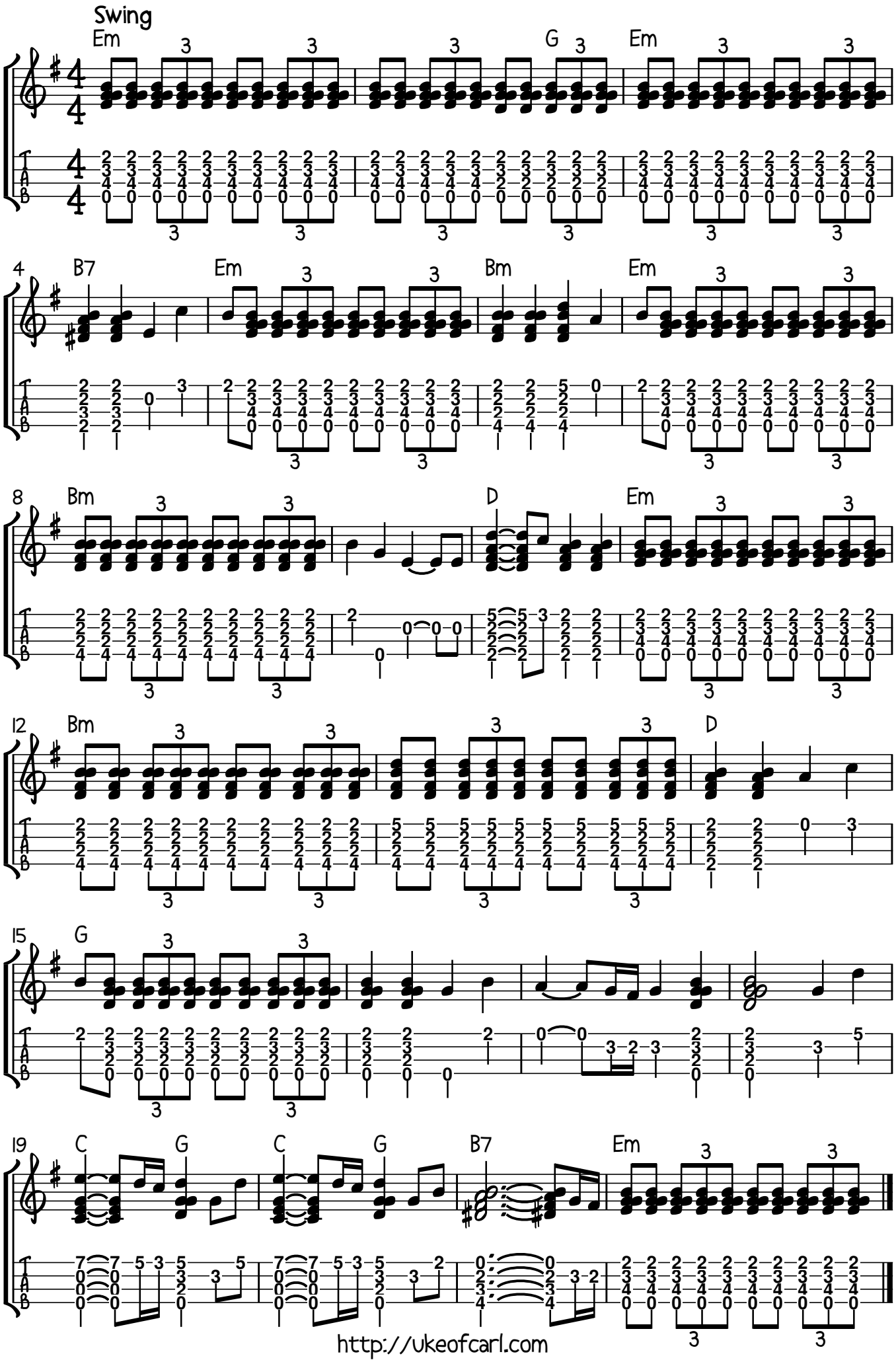


http://ukeofcarl.com